



CAPE FEAR

Moving Forward 2045

METROPOLITAN TRANSPORTATION PLAN



WMPO Member Jurisdiction Update

April 2018



Wilmington Urban Area MPO

- Wilmington
- Wrightsville Beach
- Carolina Beach
- Kure Beach
- Leland
- Belville
- Navassa
- New Hanover County
- Brunswick County
- Pender County
- NCDOT
- Cape Fear Public Transportation Authority

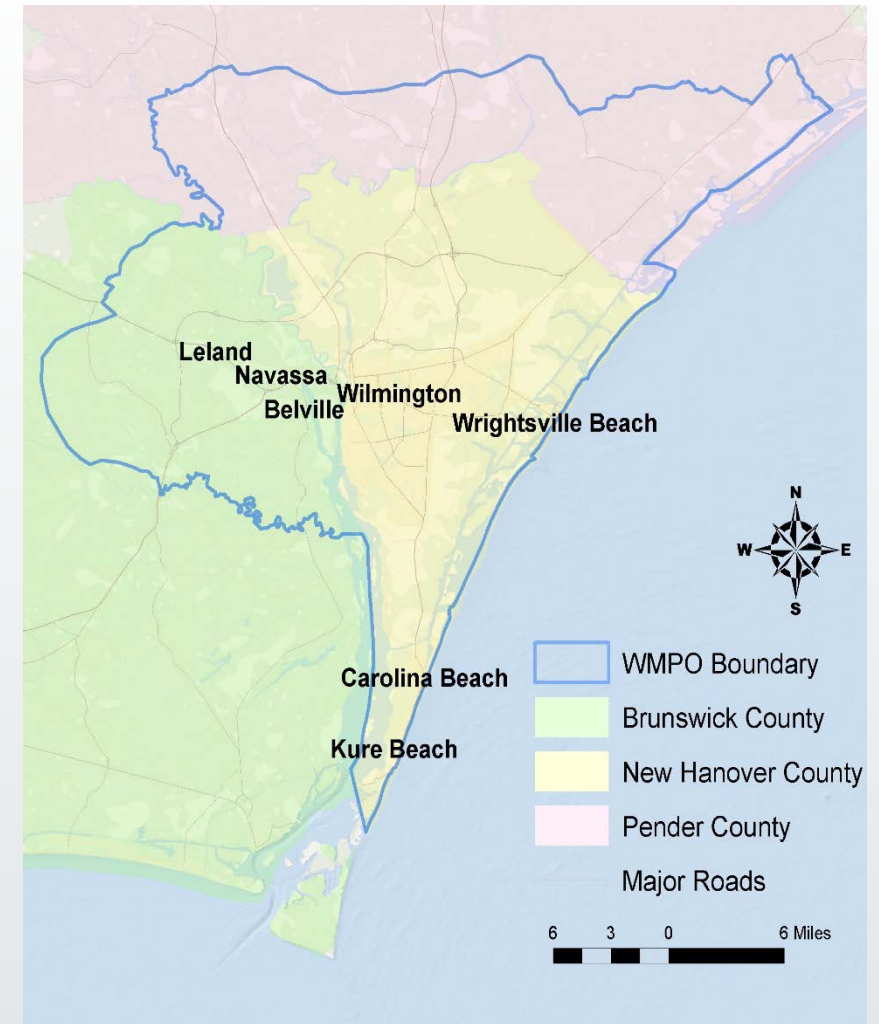



WMPO Responsibilities

- Federally mandated to provide a comprehensive, continuing, and cooperative planning process for metropolitan areas with 50,000+ population
- This planning process serves the basis for the expenditure of all federal transportation funds in the Wilmington MPO area
- Assists with the prioritization of transportation projects in the State/Metropolitan Transportation Improvement Programs
- Coordinates WMPO Board recommendations and activities
- Completes and adopts Metropolitan Transportation Plan

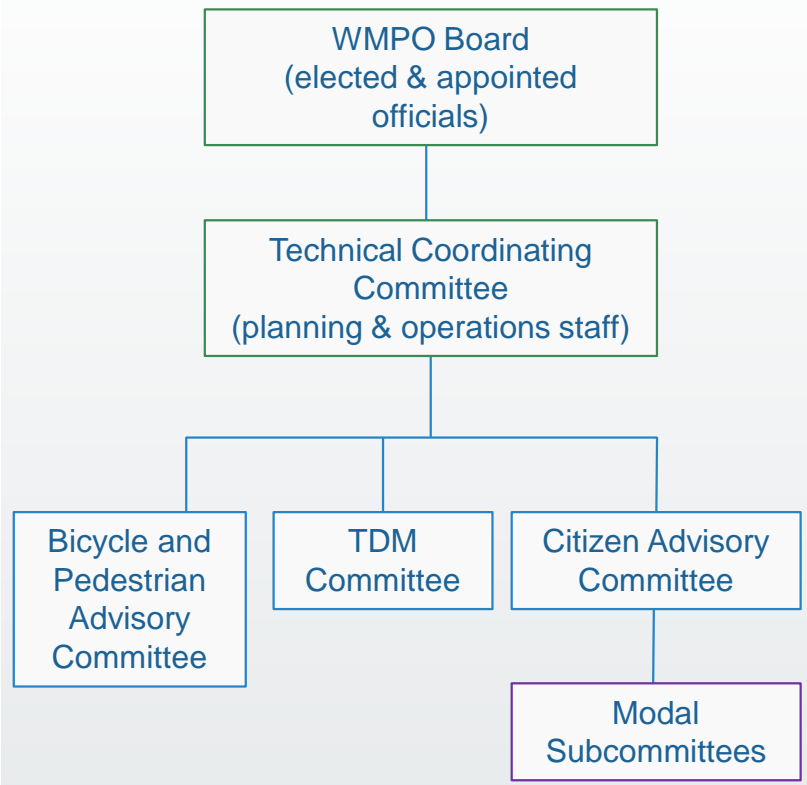



Metropolitan Transportation Plan

- Federally required long range transportation plan with a minimum 20 year horizon
 - Multi-modal transportation needs analysis
 - Region demographics, land use, and travel pattern analysis
 - Fiscal analysis and constraint
 - Public Involvement
- Basis for STIP/MTIP
 - Expenditure of federal transportation funds in our region

Currently Adopted Plan:

Cape Fear Transportation

Identifying
Tomorrow's
Travel Needs
Today

2040



Moving Forward 2045 Vision Statement

CAPE FEAR

Moving Forward 2045

METROPOLITAN TRANSPORTATION PLAN

“The 2045 MTP will plan for a safe, realistic, efficient, and reliable multimodal transportation network that embraces innovation and is environmentally and socially responsible.”



Plan Development Schedule

Initial Public Outreach Efforts	April – July 2018
Public Comment Review & Analysis	August – September 2018
Develop Project Lists	October – December 2018
Prioritize Projects and Draft Plan	January – December 2019
Public Hearings and Plan Approval Process	January – November 2020



www.CapeFearMovingForward2045.org

How To Get Involved

2045 Public Input... ?

- Roadway
- Bicycle and Pedestrian
- Aviation
- Mass Transportation
- Ferry

2045 Public Input Map ?

- Roadway
- Bicycle and Pedestrian
- Aviation
- Mass Transportation
- Ferry
- Freight and Rail



www.CapeFearMovingForward2045.org

How To Get Involved



The Wilmington Urban Area Metropolitan Planning Organization (WMPO) is conducting a 17-question survey about transportation issues and services in the Wilmington area. The results will be used to identify travel needs and develop recommendations to make it easier to travel around the region (Your answers will be completely confidential). Thank you and please visit the website, CapeFearMovingforward2045.org.

Please mail or drop-off completed surveys to: City of WMPO Transportation Planning,
305 Chestnut Street, 4th Floor, P.O. Box 1810, Wilmington, NC 28402-1810

1. When deciding where to live, how important is it to have different transportation options?

Not important Somewhat Important

Important Very Important

2. The percentage of trips I CURRENTLY make to WORK/SCHOOL: (Choose one option for each row)

	0%	1-25%	26-50%	+50%
Driving a car	<input type="checkbox"/>	<input type="checkbox"/>	<input type="checkbox"/>	<input type="checkbox"/>
In a carpool/vanpool	<input type="checkbox"/>	<input type="checkbox"/>	<input type="checkbox"/>	<input type="checkbox"/>
Using public transportation	<input type="checkbox"/>	<input type="checkbox"/>	<input type="checkbox"/>	<input type="checkbox"/>
By bicycle	<input type="checkbox"/>	<input type="checkbox"/>	<input type="checkbox"/>	<input type="checkbox"/>
Walking	<input type="checkbox"/>	<input type="checkbox"/>	<input type="checkbox"/>	<input type="checkbox"/>

6. In the FUTURE, to get to WORK/SCHOOL, I would prefer to: (Choose one option for each row)

	More often	Less often	The same amount
Drive a car	<input type="checkbox"/>	<input type="checkbox"/>	<input type="checkbox"/>
Carpool/vanpool	<input type="checkbox"/>	<input type="checkbox"/>	<input type="checkbox"/>
Use public transportation	<input type="checkbox"/>	<input type="checkbox"/>	<input type="checkbox"/>
Bicycle	<input type="checkbox"/>	<input type="checkbox"/>	<input type="checkbox"/>
Walk	<input type="checkbox"/>	<input type="checkbox"/>	<input type="checkbox"/>

7. In the FUTURE, to get to RUN ERRANDS, I would prefer to: (Choose one option for each row)

	More often	Less often	The same amount
Drive a car	<input type="checkbox"/>	<input type="checkbox"/>	<input type="checkbox"/>



Open Houses

Location	Date and Time
Carolina Beach Town Hall	Tuesday, May 1 st from 4-6pm
Hampstead Annex	TBD
Leland Town Hall	Tuesday, May 8 th from 4-6pm
New Hanover County Senior Center	Monday, May 14 th from 4-6pm
Thalian Hall – Wilmington City Hall	Wednesday, May 16 th from 4-6pm



Facebook.com/wilmingtonmpo/



@WilmingtonMPO



Questions?

www.CapeFearMovingForward2045.org

www.wmpo.org

Abby Lorenzo, Senior Transportation Planner

(910) 341-7890

Abigail.Lorenzo@wilmingtonnc.gov